

A/23938/523/96

Planning Permit No. **APPROVED**
 SUBJECT TO THE CONDITIONS IN THIS OFFICE LETTER.
 A/2560/196/20-11-96
 4/c S
 FOR MEMBER SECRETARY
 MADRAS METROPOLITAN
 DEVELOPMENT AUTHORITY
 MADRAS - 600 008.

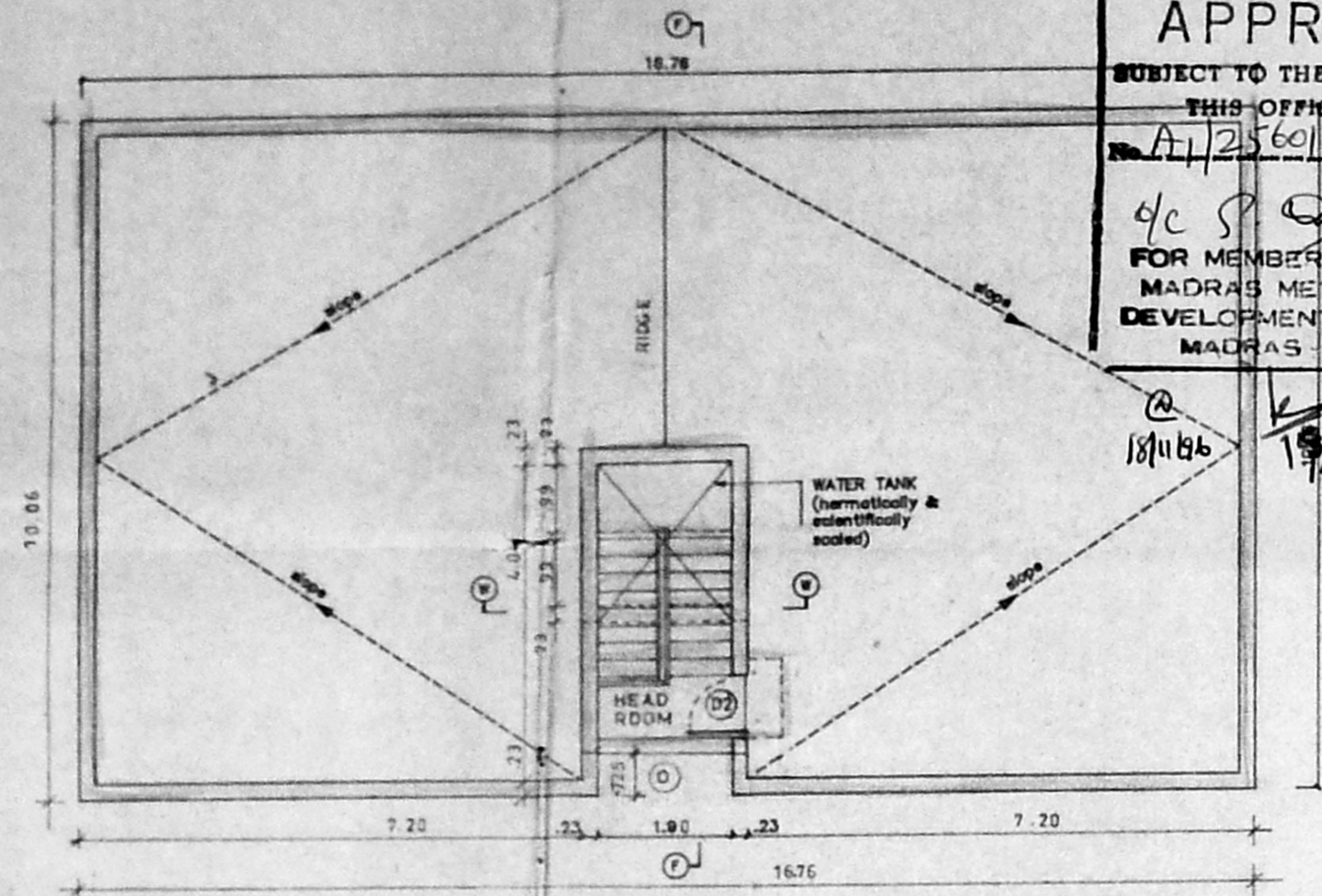

TERRACE PLAN

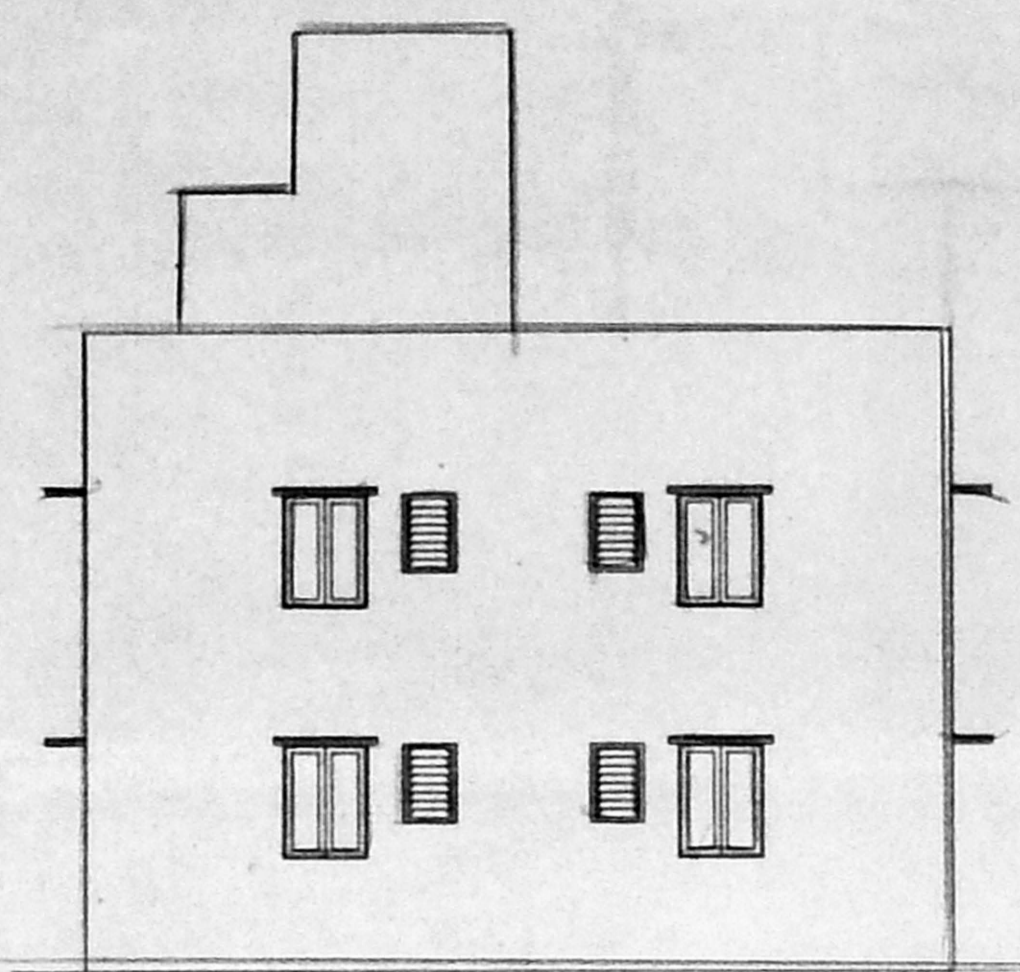

FRONT ELEVATION

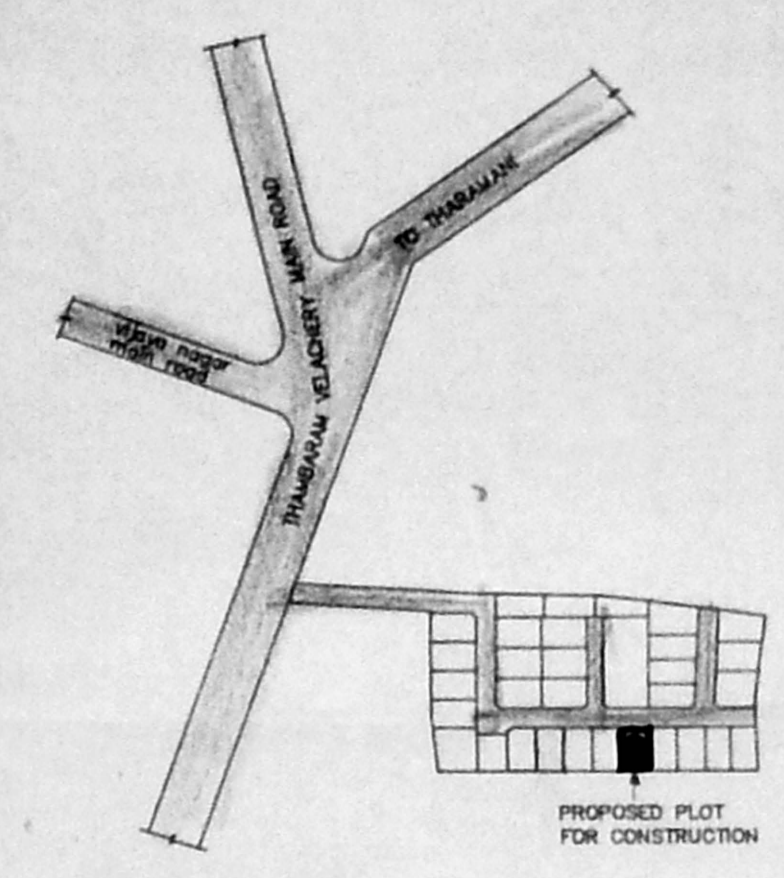

KEY PLAN
(not to scale)

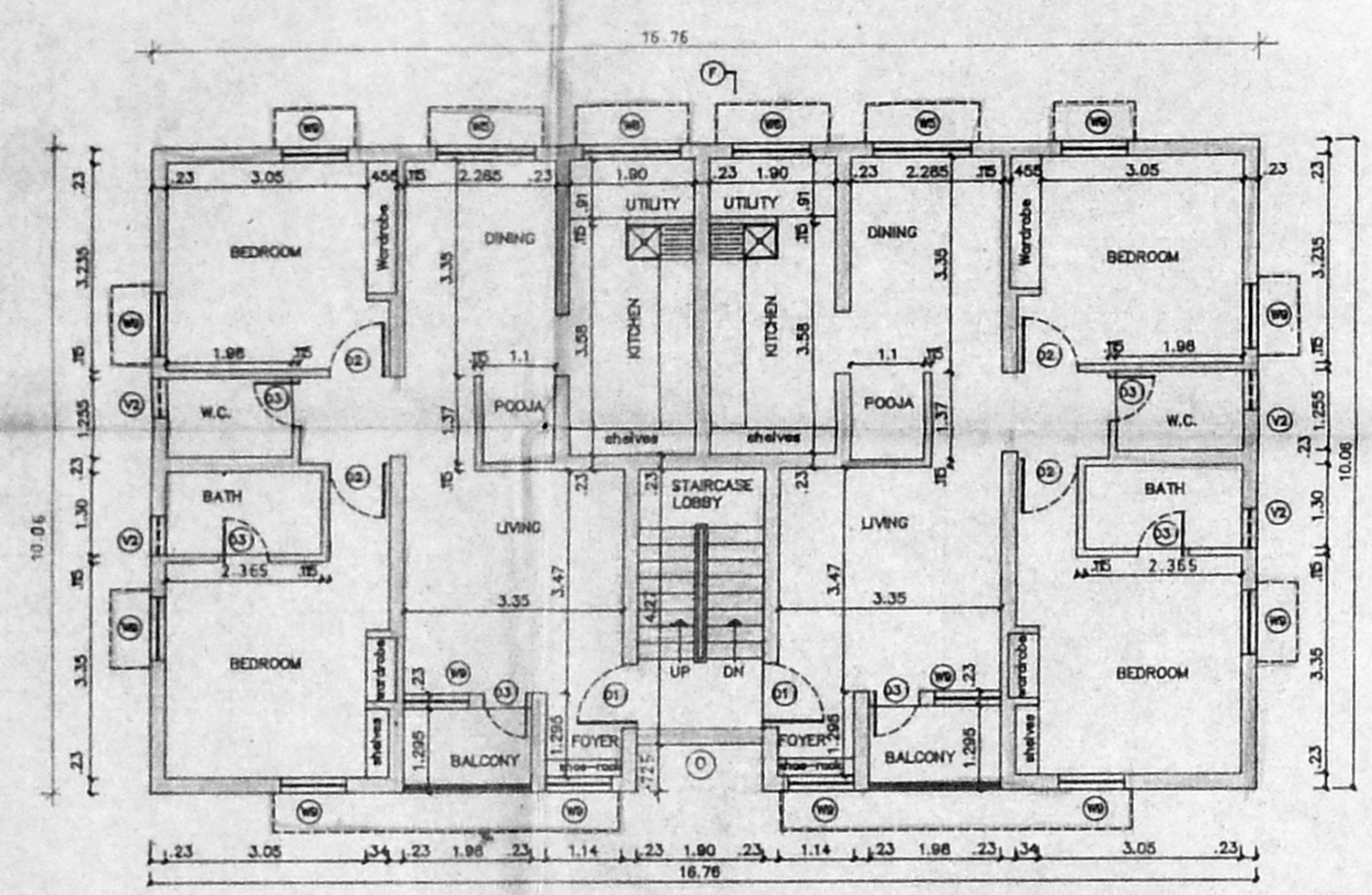

FIRST FLOOR PLAN

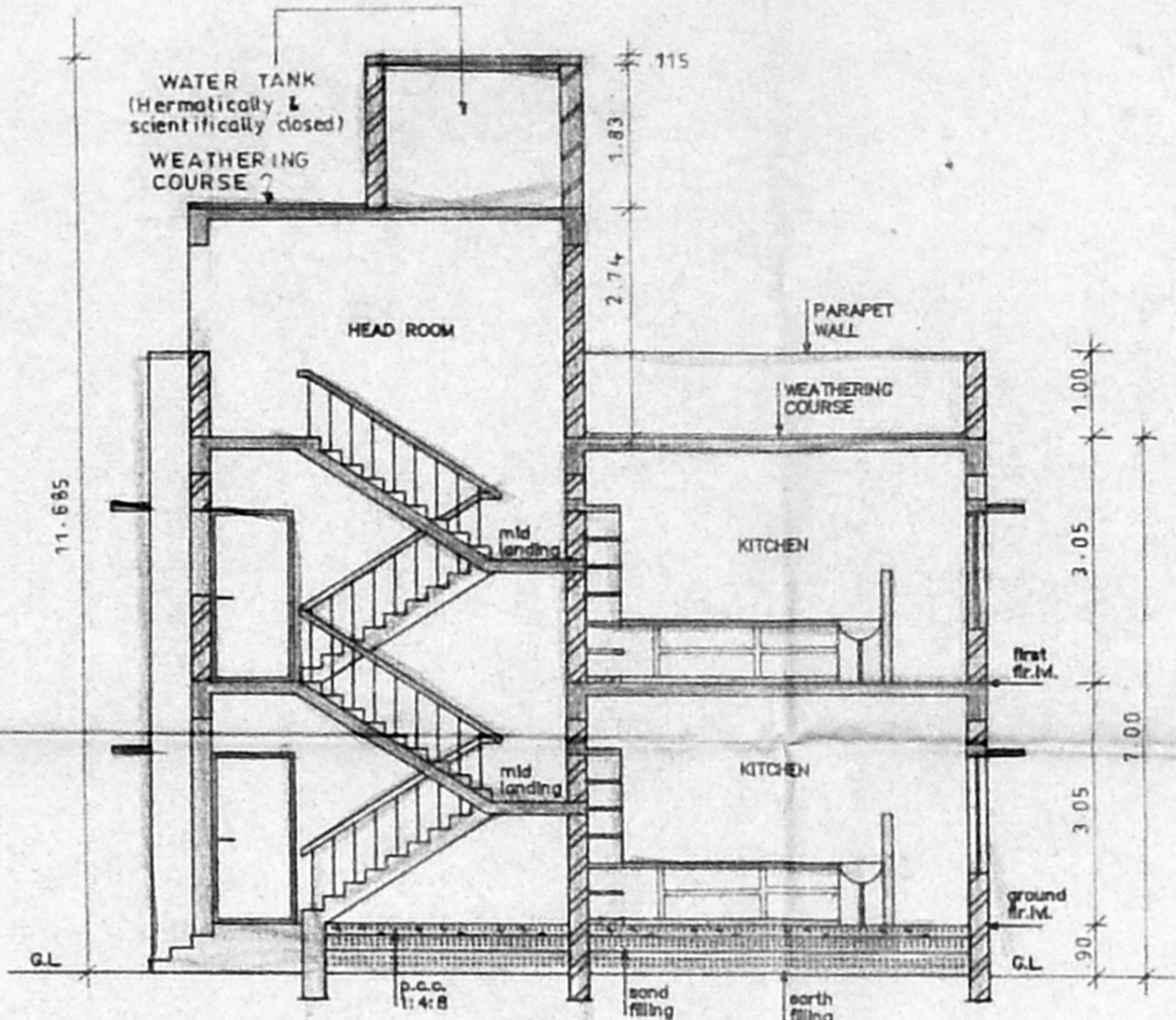

SECTION - FF

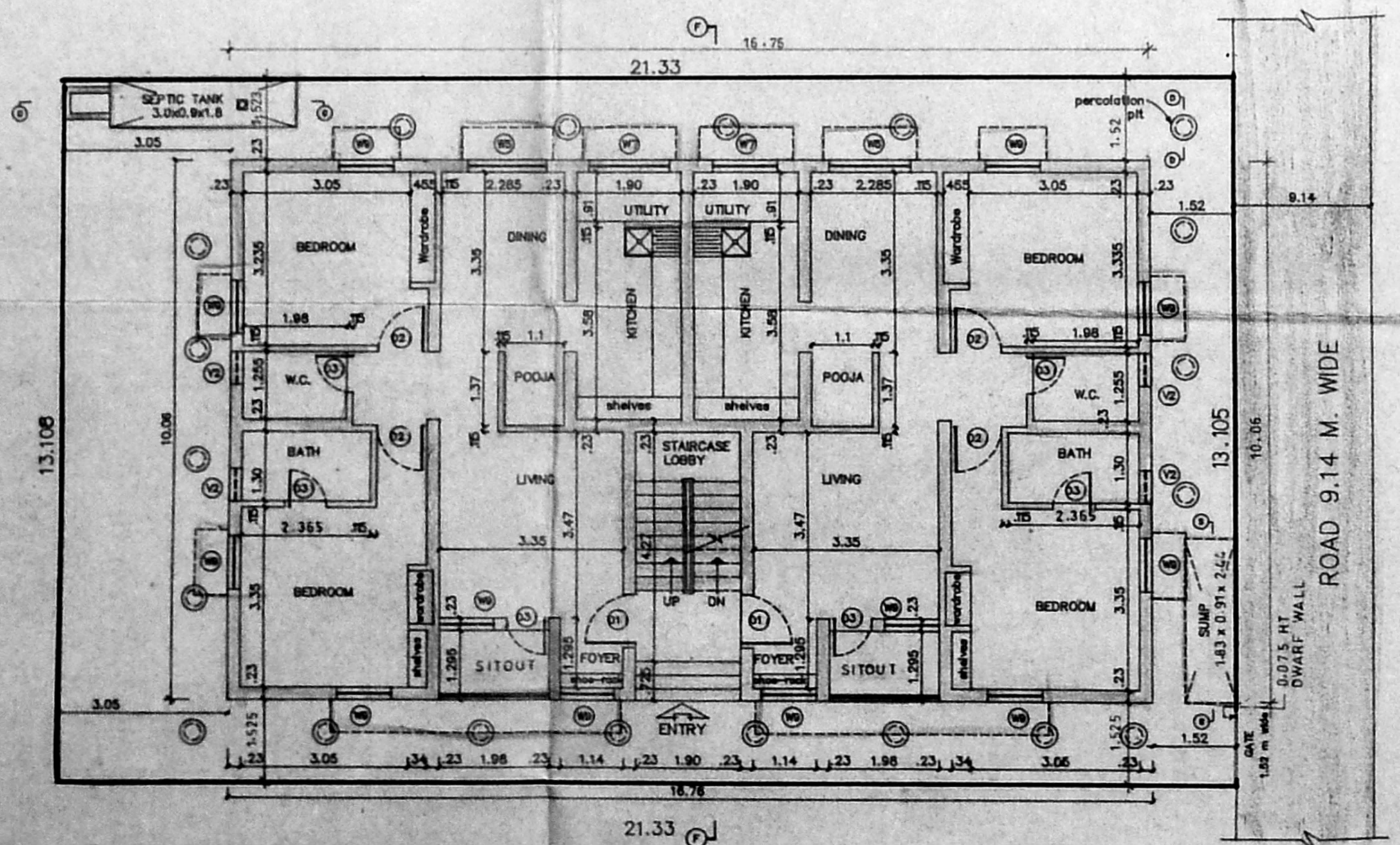

SITE CUM GROUND FLOOR PLAN

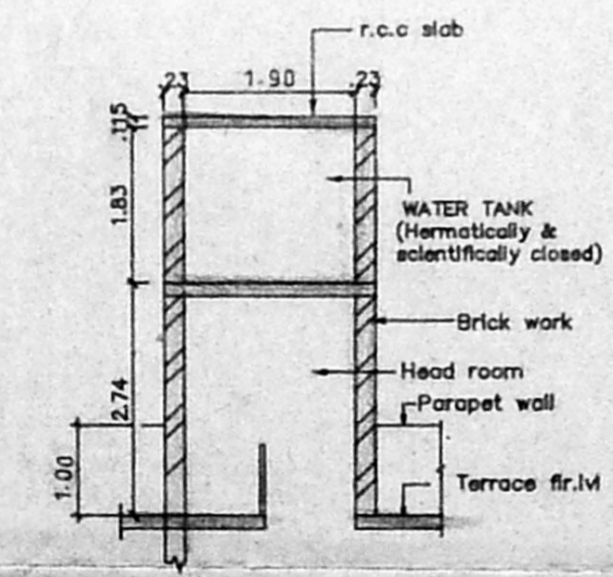

SECTION WW
SECTION OF WATER TANK
SCALE 1:100

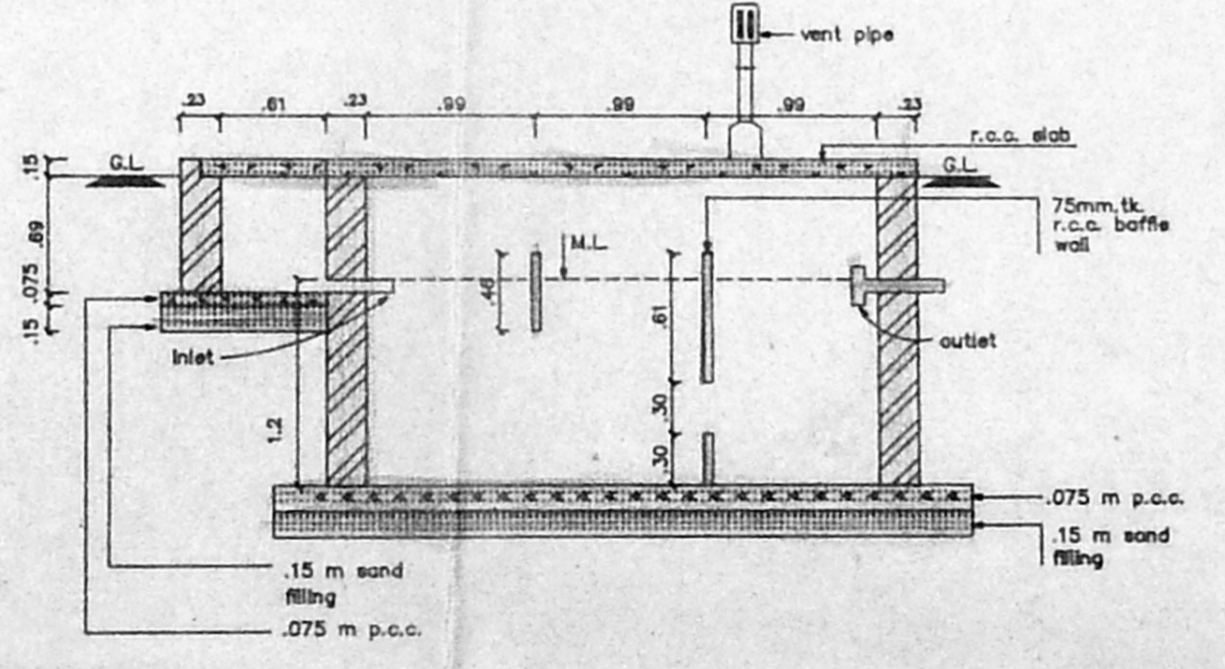

SECTION - CC
SECTION OF SEPTIC TANK
SCALE 1:100

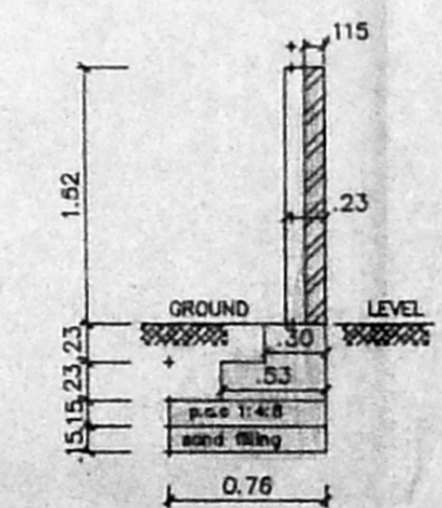

SECTION OF COMPOUND WALL
SCALE 1:50

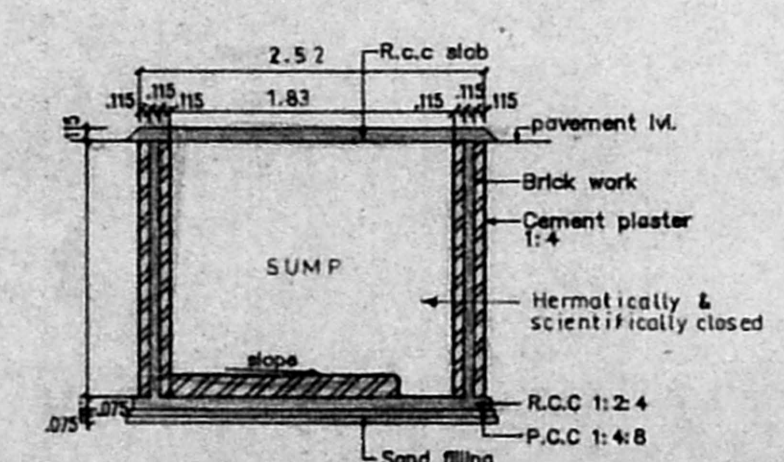

SECTION SS
SECTION OF SUMP
SCALE 1:100

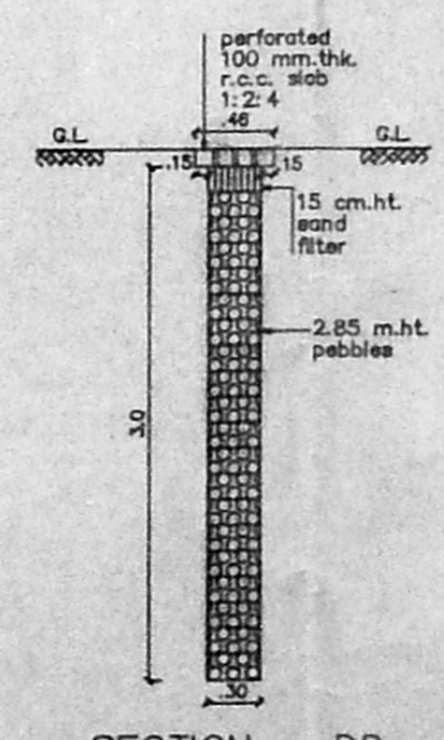

SECTION - DD
PERCOLATION PIT
SCALE 1:50

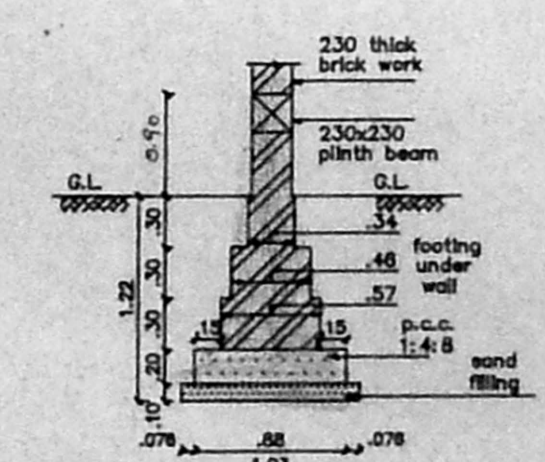

SECTION OF FOUNDATION
SCALE 1:50

| LEGEND | | |
|--------|--------------|--------------------------------|
| CODE | SIZE | DESCRIPTION |
| D1 | 0.99 x 1.981 | TEAK WOOD FRAMED FLUSH DOOR |
| D2 | 0.91 x 1.981 | COUNTRY WOOD FRAMED FLUSH DOOR |
| D3 | 0.76 x 1.981 | COUNTRY WOOD FRAMED FLUSH DOOR |
| W7 | 1.175 x 1.37 | STEEL GLAZED WINDOW |
| W9 | 0.975 x 1.37 | STEEL GLAZED WINDOW |
| V2 | 0.61 x 0.94 | STEEL GLAZED VENTILATOR |
| O | 1.90 x 1.117 | OPENING |
| W5 | 1.475 x 1.37 | STEEL GLAZED WINDOW |

| SPECIFICATION | |
|---------------|--|
| SL.NO | DESCRIPTION |
| 1. | P.C.C. 1:4:8 IN FOUNDATION |
| 2. | SAND FILLING IN FOUNDATION |
| 3. | BRICK WORK IN C.M. 1:6 |
| 4. | R.C.C. WORK FOR SLABS, LINTELS & BEAMS ETC. |
| 5. | PLASTERING IN C.M. 1:5 EXTERNAL & 1:4 INTERNAL |
| 6. | MOSAIC TILED FLOORING. |
| 7. | WEATHERING COURSE OF BRICK JELLY LIME CONC. |
| 8. | CONCRETE BLOCK INFILL. |

| AREA STATEMENT | |
|----------------|-------------------------|
| PLOT AREA | 279.64 M ² |
| BUILT UP AREA | 334.4562 M ² |

| COLOUR INDEX | |
|-----------------------|--|
| PROPOSED CONSTRUCTION | |
| BOUNDARY OF SITE | |
| ROAD | |

| R.No | DATE | REVISIONS | INITIAL |
|---------|-----------|-----------|---------|
| 1 | 135 179 M | 08-02-94 | 1:100 |
| DRG No. | DATE | SCALE | FILE |

PROPOSED CONSTRUCTION OF DWELLING UNITS IN PLOT No : 11, L.A. No. 3/95 DT. 05-06-95 AT SURVEY Nos. 249/3, 250/2, 250/3, 251/5, 254/4 & 328/1, (VILLAGE VELACHERY) VELACHERY, TAMBARAM ROAD, MADRAS - 600 042. TALUK : MAMBALAM - GUINDY. CORP. DIV. NO. 153 ZONE, X

OWNER'S SIGNATURE

PK. SUBRAMANIAM
 S.L. M.L. (SENIOR)
 Chartered Civil Engineer
 Licensed Surveyor

L.S. No : 306 96/97

LICENSED SURVEYOR